EMİN ONGAN
ÜSKÜDAR MÛSİKİ
CEMİYETİ NEŞRİYÂTI

FERAHNÂK METHAL

Prof. Dr.Alâeddin YAVAÞCA
Beste tar.:28.Şubat.2002
(Konservatuar)

Usûl:Hafif
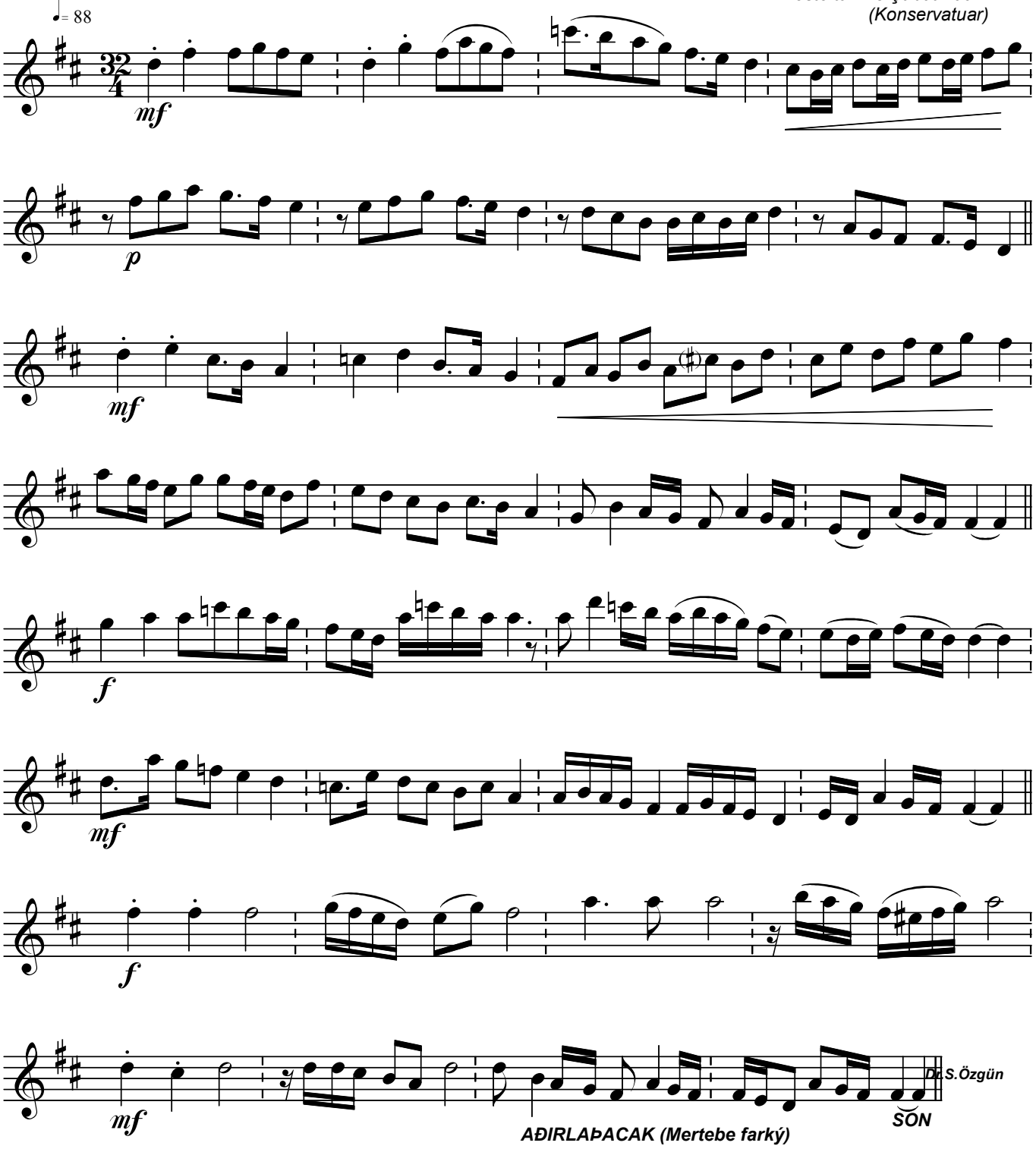
♩= 88