Rep. no.: 18977

EMİN ONGAN
ÜSKÜDAR MÛSİKİ
CEMİYETİ NEŞRİYÂTI

FERAHFEZA ŞARKI

Hayat garip bir rüyâdır

Beste: Sadettin KAYNAK
Güfte: Vecdi BİNGÖL

Usul:Sofyan

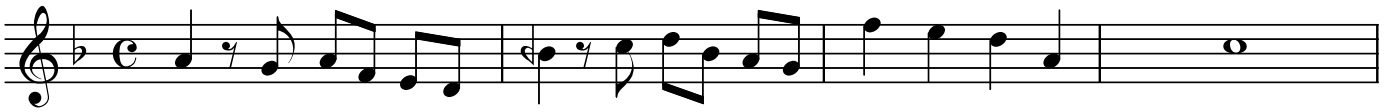

ARANAĞMESİ

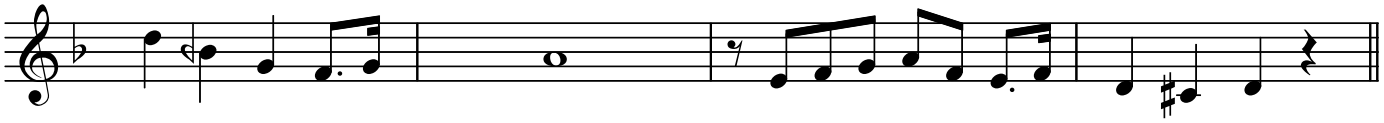

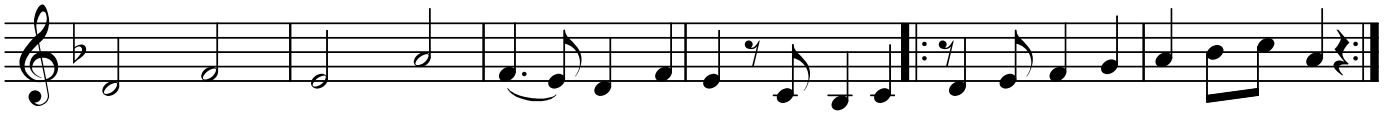

Ha yat ga rip bir rü yâ dır (SAZ../...) Hep te sâ düf ler le do lu

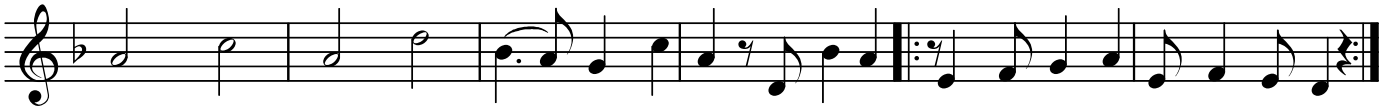

Gâh gü neş li bir hül yâ dır (SAZ../.....) Gâh ka ran lık ve kor ku lu

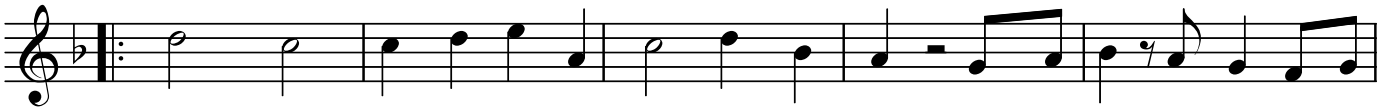

Te sâ düf bir el fır sat a kan sel Ge li şi gü zel sa a
Te sâ düf her an ta li dir i nan Doğ ru ve ya lan sen de

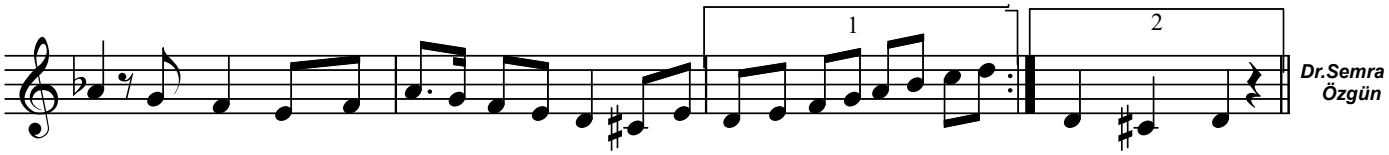

Dr.Semra Özgün

det e mel Son suz a cı dır ha yat bu ha yat (S A Z.../.....) yat (S A Z.../....)
o ya lan Son suz a cı dır ha yat bu ha yat yat

(Sonsuz Acı filminden)

Hayat garip bir rüyâdır
Hep tesâdüflerle dolu
Gâh güneşli bir hülyâdır
Gâh karanlık ve korkulu

Tesâdüf bir el fırsat akan sel
Gelişi güzel saadet emel
Sonsuz acıdır hayat bu hayat

Tesâdüf her an tali'dir inan
Doğru ve yalan sen de oyalan
Sonsuz acıdır hayat bu hayat