

NİŞABUREK SAZ SEMÂİSİ

Usûl ; Aksaksemâi

Refik Tal'at ALPMAN

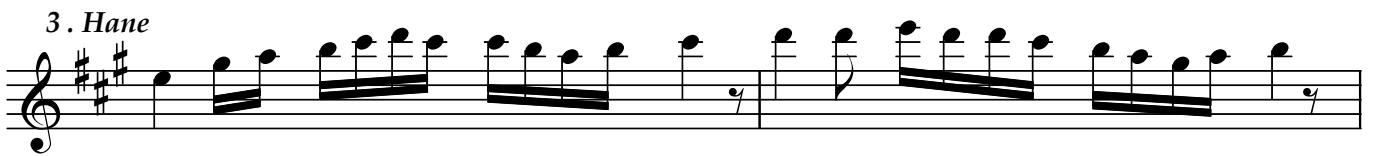

NİŞABUREK SAZ SEMÂİSİ

Refik Tal'at ALPMAN

Dr.Semra Özgün
Mayıs-2015